



-----DISCLAIMER-----

The information and associated plans provided by Holmes Dyer Pty Ltd and Swan Hill Rural City Council are provided for general information purposes only and are commercial in confidence. The plans should not be distributed to third parties without prior approval of the author/distributor.

The information is provided in good faith, for the express purpose of supporting a high-level conversation with the broader investor/builder market on opportunities and constraints relating to housing development in Robinvale, Victoria.

These plans should be read as high-level concept plans only and does not represent:

- Any commitment of Swan Hill Rural City Council to any future sale of the land at 56-76 Herbert Street, Robinvale which will be subject to a separate market/procurement strategy yet to be determined by Swan Hill Rural City Council.
- Any commitment on the future of the Robinvale Resource Centre which will be subject to future negotiation and decision by Swan Hill Rural City Council.
- Any commitment that the housing form and position represented by the different concept plans represent a form of development on the site is compliant with the Commercial 1 Zoning.

SEASONAL WORKER ACCOMMODATION OPTION

Herbert Street, Robinvale Vic



HOLMES DYER

-----DISCLAIMER-----

The information and associated plans provided by Holmes Dyer Pty Ltd and Swan Hill Rural City Council are provided for general information purposes only and are commercial in confidence. The plans should not be distributed to third parties without prior approval of the author/distributor.

The information is provided in good faith, for the express purpose of supporting a high-level conversation with the broader investor/builder market on opportunities and constraints relating to housing development in Robinvale, Victoria.

These plans should be read as high-level concept plans only and does not represent:

- Any commitment of Swan Hill Rural City Council to any future sale of the land at 56-76 Herbert Street, Robinvale which will be subject to a separate market/procurement strategy yet to be determined by Swan Hill Rural City Council.
- Any commitment on the future of the Robinvale Resource Centre which will be subject to future negotiation and decision by Swan Hill Rural City Council.
- Any commitment that the housing form and position represented by the different concept plans represent a form of development on the site is compliant with the Commercial 1 Zoning.

Area calculations

Dwelling floor area	33.6m ²
Deck area	10.0m ²
Total floor area	43.6m ²

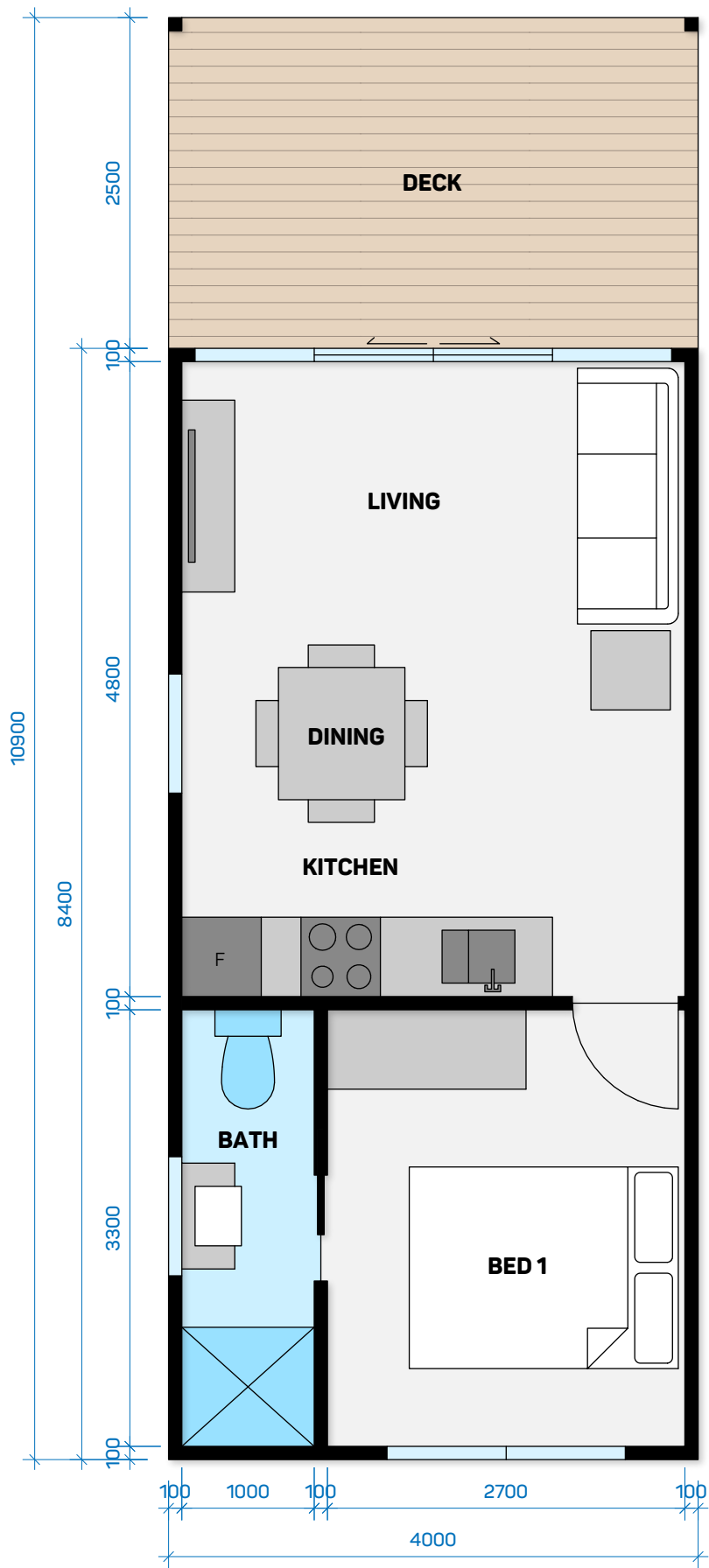

-----DISCLAIMER-----

The information and associated plans provided by Holmes Dyer Pty Ltd and Swan Hill Rural City Council are provided for general information purposes only and are commercial in confidence. The plans should not be distributed to third parties without prior approval of the author/distributor.

The information is provided in good faith, for the express purpose of supporting a high-level conversation with the broader investor/builder market on opportunities and constraints relating to housing development in Robinvale, Victoria.

These plans should be read as high-level concept plans only and does not represent:

- Any commitment of Swan Hill Rural City Council to any future sale of the land at 56-76 Herbert Street, Robinvale which will be subject to a separate market/procurement strategy yet to be determined by Swan Hill Rural City Council.
- Any commitment on the future of the Robinvale Resource Centre which will be subject to future negotiation and decision by Swan Hill Rural City Council.
- Any commitment that the housing form and position represented by the different concept plans represent a form of development on the site is compliant with the Commercial 1 Zoning.

Area calculations

Dwelling floor area	60.2m ²
Deck area	16.1m ²
Total floor area	76.3m ²

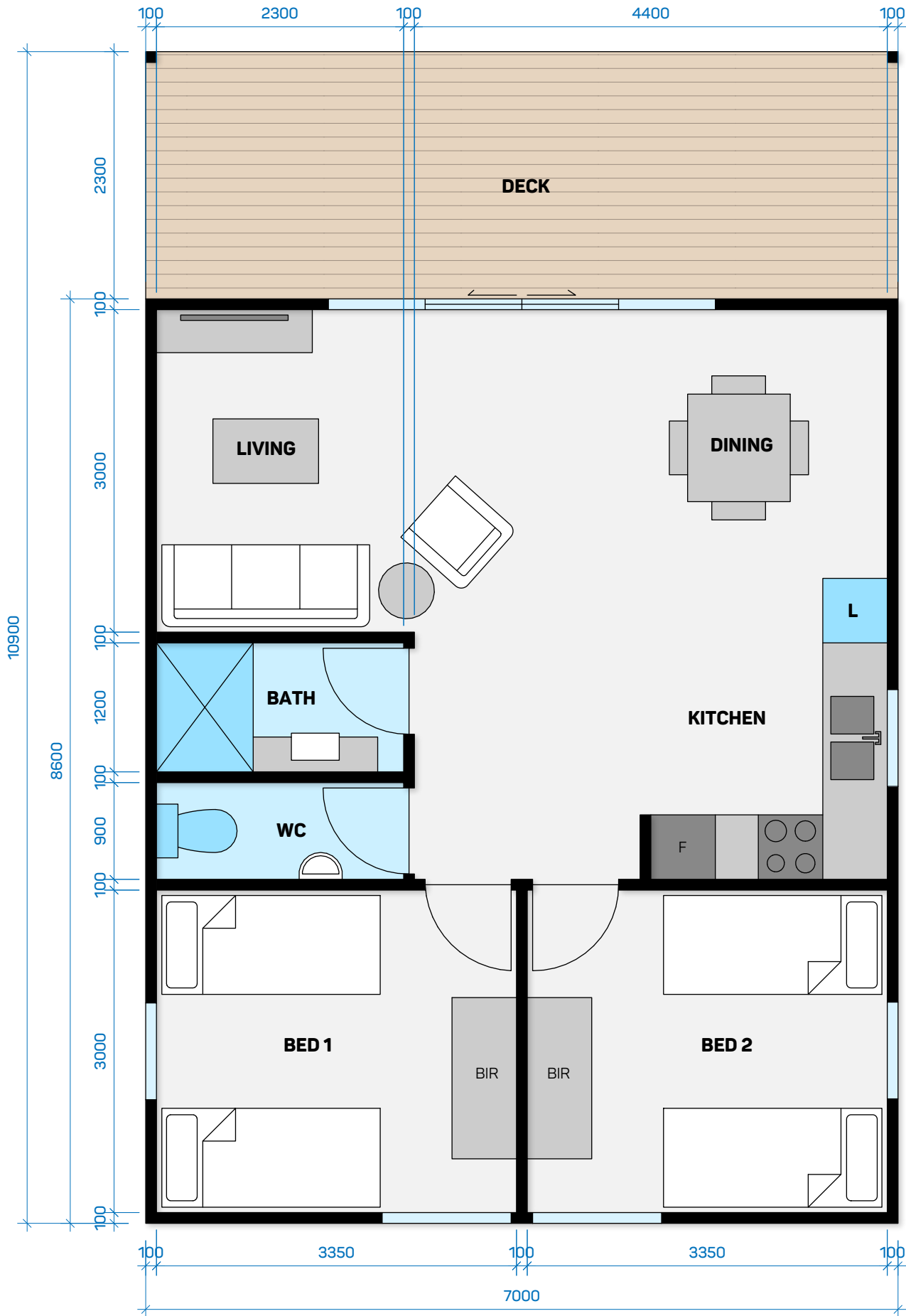



DISCLAIMER

The information and associated plans provided by Holmes Dyer Pty Ltd and Swan Hill Rural City Council are provided for general information purposes only and are commercial in confidence. The plans should not be distributed to third parties without prior approval of the author/distributor.

The information is provided in good faith, for the express purpose of supporting a high-level conversation with the broader investor/builder market on opportunities and constraints relating to housing development in Robinvale, Victoria.

These plans should be read as high-level concept plans only and does not represent:

- Any commitment of Swan Hill Rural City Council to any future sale of the land at 56-76 Herbert Street, Robinvale which will be subject to a separate market/procurement strategy yet to be determined by Swan Hill Rural City Council.
- Any commitment on the future of the Robinvale Resource Centre which will be subject to future negotiation and decision by Swan Hill Rural City Council.
- Any commitment that the housing form and position represented by the different concept plans represent a form of development on the site is compliant with the Commercial 1 Zoning.

KEY WORKER HOUSING OPTION

Herbert Street, Robinvale Vic

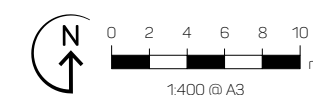

HOLMES DYER

Area calculations	
Ground floor area	64.3m ²
First floor area	28.6m ²
Carport floor area	19.7m ²
Total floor area	112.5m ²

-----DISCLAIMER-----

The information and associated plans provided by Holmes Dyer Pty Ltd and Swan Hill Rural City Council are provided for general information purposes only and are commercial in confidence. The plans should not be distributed to third parties without prior approval of the author/distributor.

The information is provided in good faith, for the express purpose of supporting a high-level conversation with the broader investor/builder market on opportunities and constraints relating to housing development in Robinvale, Victoria.

These plans should be read as high-level concept plans only and does not represent:

- Any commitment of Swan Hill Rural City Council to any future sale of the land at 56-76 Herbert Street, Robinvale which will be subject to a separate market/procurement strategy yet to be determined by Swan Hill Rural City Council.
- Any commitment on the future of the Robinvale Resource Centre which will be subject to future negotiation and decision by Swan Hill Rural City Council.
- Any commitment that the housing form and position represented by the different concept plans represent a form of development on the site is compliant with the Commercial 1 Zoning.

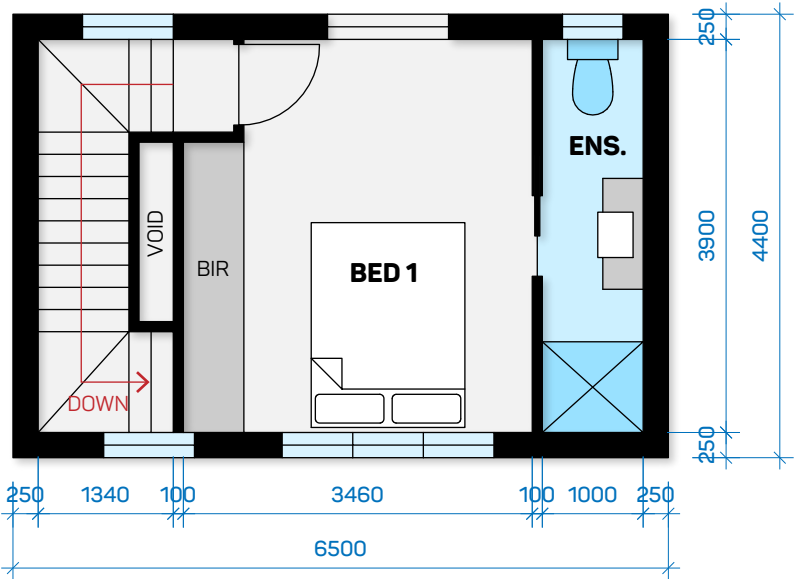
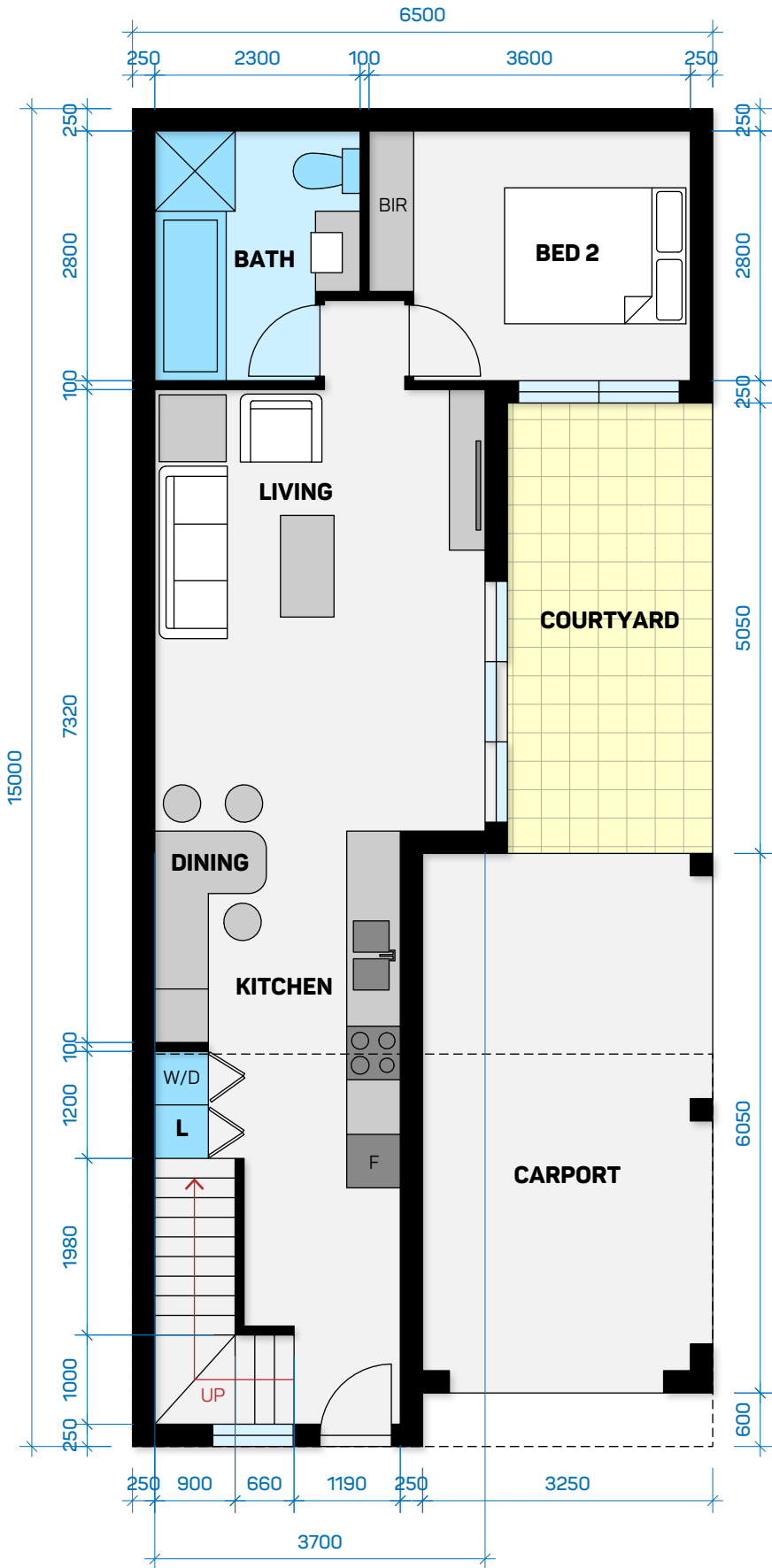

DISCLAIMER

The information and associated plans provided by Holmes Dyer Pty Ltd and Swan Hill Rural City Council are provided for general information purposes only and are commercial in confidence. The plans should not be distributed to third parties without prior approval of the author/distributor.

The information is provided in good faith, for the express purpose of supporting a high-level conversation with the broader investor/builder market on opportunities and constraints relating to housing development in Robinvale, Victoria.

These plans should be read as high-level concept plans only and does not represent:

- Any commitment of Swan Hill Rural City Council to any future sale of the land at 56-76 Herbert Street, Robinvale which will be subject to a separate market/procurement strategy yet to be determined by Swan Hill Rural City Council.
- Any commitment on the future of the Robinvale Resource Centre which will be subject to future negotiation and decision by Swan Hill Rural City Council.
- Any commitment that the housing form and position represented by the different concept plans represent a form of development on the site is compliant with the Commercial 1 Zoning.

Area calculations	
Dwelling floor area	93.8m ²
Balcony	8.3m ²
Carport (not shown)	19.8m ²
Total	121.9m ²

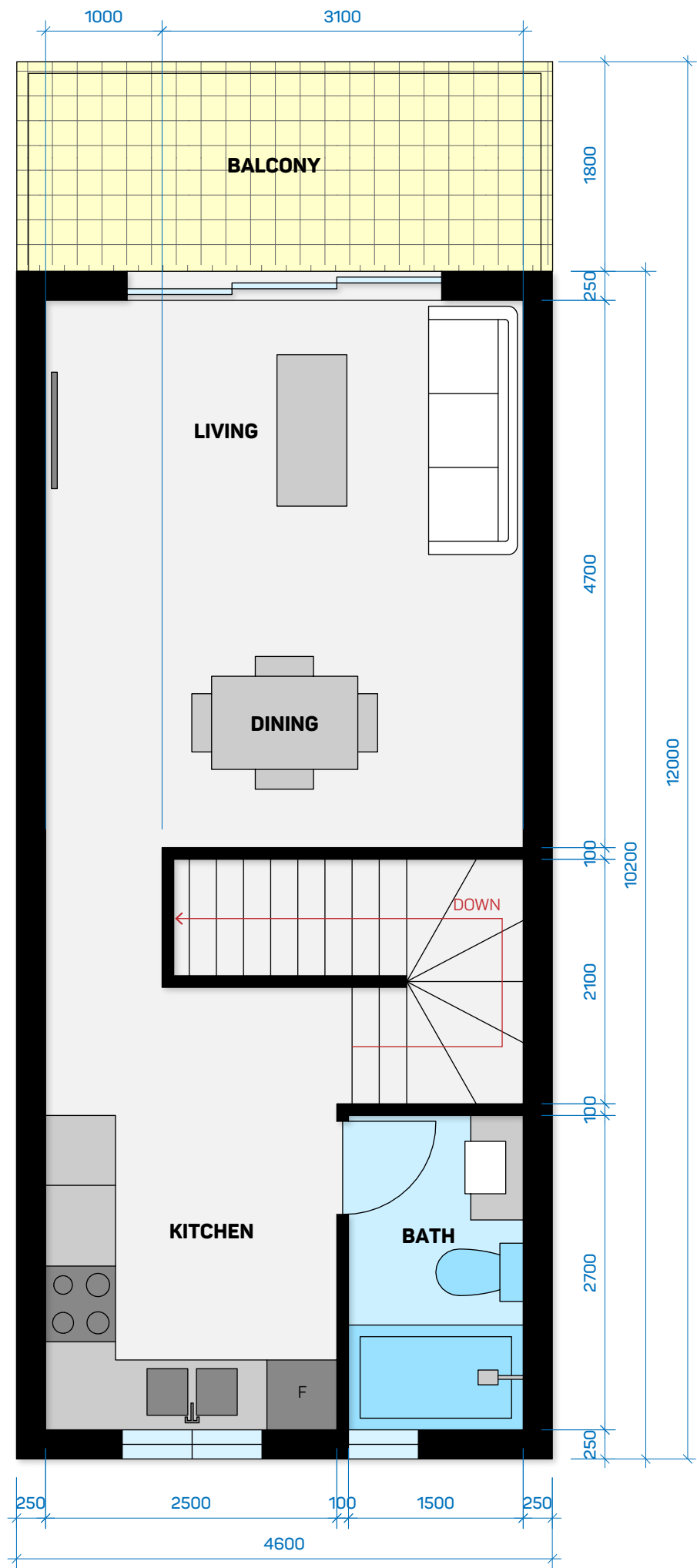
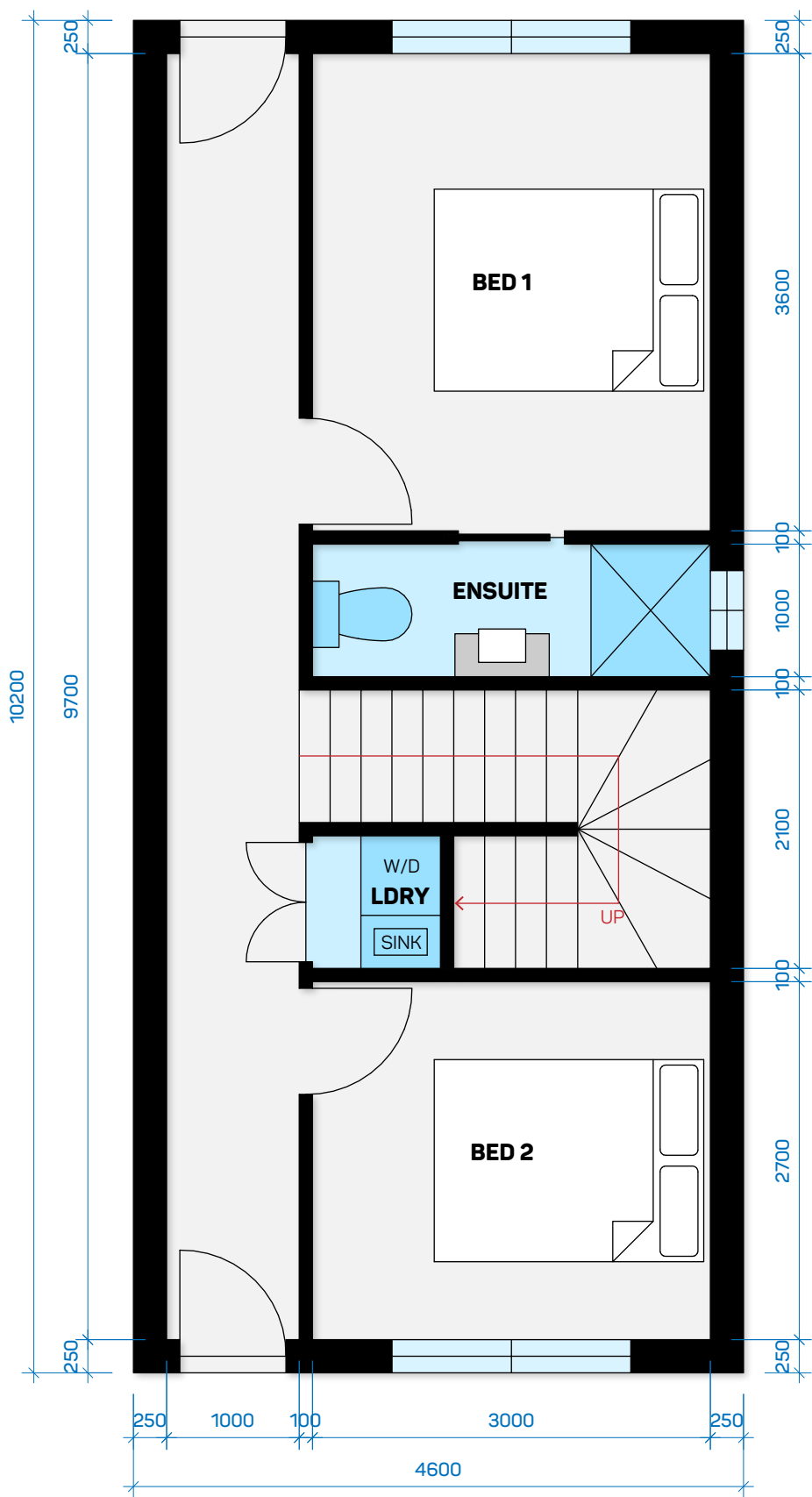

KEY WORKER HOUSING FLOOR PLAN 2

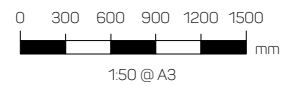



DISCLAIMER

The information and associated plans provided by Holmes Dyer Pty Ltd and Swan Hill Rural City Council are provided for general information purposes only and are commercial in confidence. The plans should not be distributed to third parties without prior approval of the author/distributor.

The information is provided in good faith, for the express purpose of supporting a high-level conversation with the broader investor/builder market on opportunities and constraints relating to housing development in Robinvale, Victoria.

These plans should be read as high-level concept plans only and does not represent:

- Any commitment of Swan Hill Rural City Council to any future sale of the land at 56-76 Herbert Street, Robinvale which will be subject to a separate market/procurement strategy yet to be determined by Swan Hill Rural City Council.
- Any commitment on the future of the Robinvale Resource Centre which will be subject to future negotiation and decision by Swan Hill Rural City Council.
- Any commitment that the housing form and position represented by the different concept plans represent a form of development on the site is compliant with the Commercial 1 Zoning.

APARTMENT OPTION

Herbert Street, Robinvale Vic

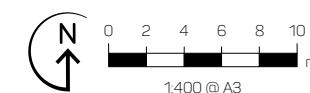

HOLMES DYER

-----DISCLAIMER-----

The information and associated plans provided by Holmes Dyer Pty Ltd and Swan Hill Rural City Council are provided for general information purposes only and are commercial in confidence. The plans should not be distributed to third parties without prior approval of the author/distributor.

The information is provided in good faith, for the express purpose of supporting a high-level conversation with the broader investor/builder market on opportunities and constraints relating to housing development in Robinvale, Victoria.

These plans should be read as high-level concept plans only and does not represent:

- Any commitment of Swan Hill Rural City Council to any future sale of the land at 56-76 Herbert Street, Robinvale which will be subject to a separate market/procurement strategy yet to be determined by Swan Hill Rural City Council.
- Any commitment on the future of the Robinvale Resource Centre which will be subject to future negotiation and decision by Swan Hill Rural City Council.
- Any commitment that the housing form and position represented by the different concept plans represent a form of development on the site is compliant with the Commercial 1 Zoning.

Area calculations	
Dwelling floor area	
- Ground Floor	67.2m ²
- First Floor (inc. balcony)	81.3m ²
Total floor area	148.5m ²

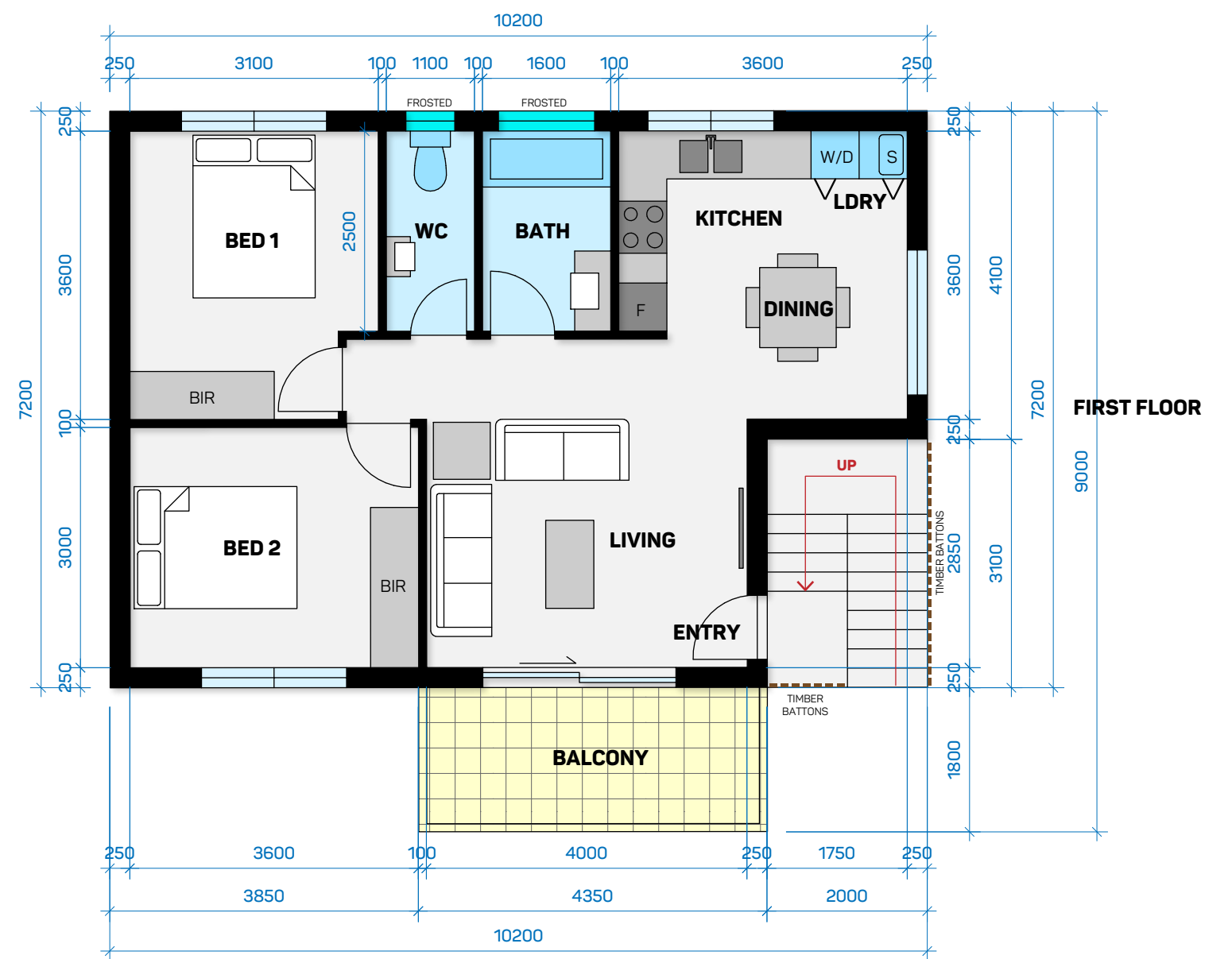
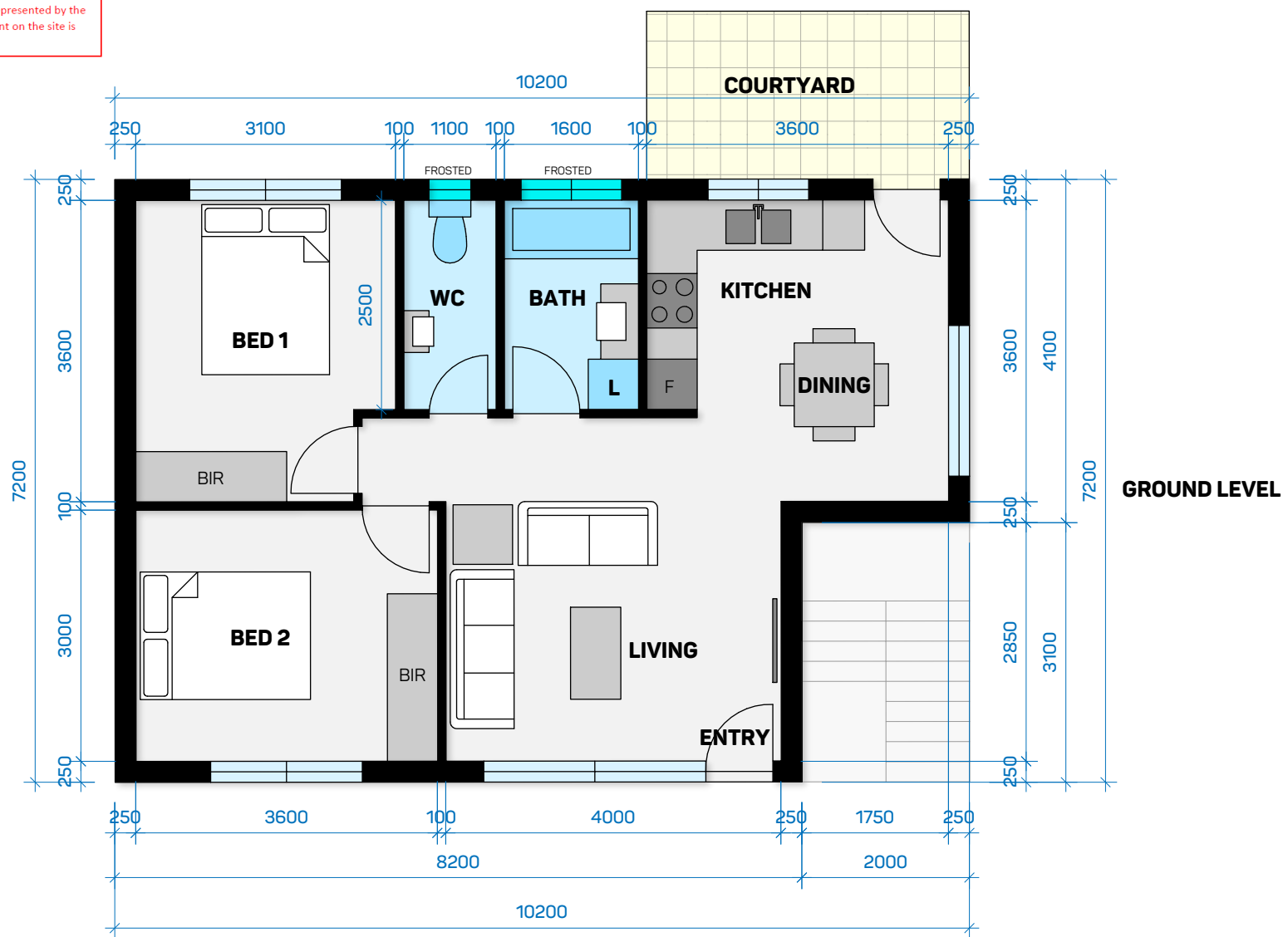

-----DISCLAIMER-----

The information and associated plans provided by Holmes Dyer Pty Ltd and Swan Hill Rural City Council are provided for general information purposes only and are commercial in confidence. The plans should not be distributed to third parties without prior approval of the author/distributor.

The information is provided in good faith, for the express purpose of supporting a high-level conversation with the broader investor/builder market on opportunities and constraints relating to housing development in Robinvale, Victoria.

These plans should be read as high-level concept plans only and does not represent:

- Any commitment of Swan Hill Rural City Council to any future sale of the land at 56-76 Herbert Street, Robinvale which will be subject to a separate market/procurement strategy yet to be determined by Swan Hill Rural City Council.
- Any commitment on the future of the Robinvale Resource Centre which will be subject to future negotiation and decision by Swan Hill Rural City Council.
- Any commitment that the housing form and position represented by the different concept plans represent a form of development on the site is compliant with the Commercial 1 Zoning.

Area calculations	
Dwelling floor area	
- Ground Floor	70.8m ²
- First Floor (inc. balcony)	84.2m ²
Total floor area	155.0m ²

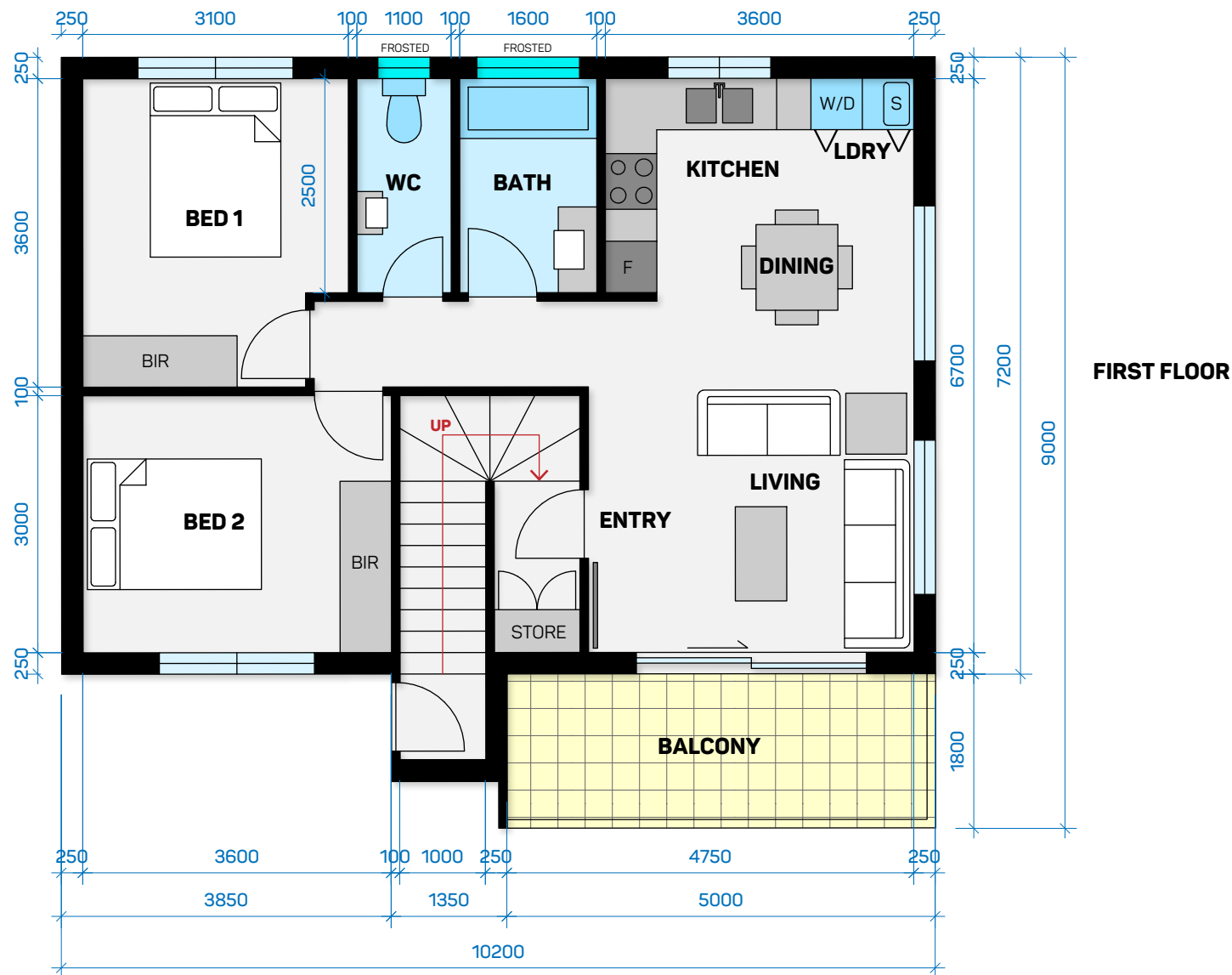

APARTMENT OPTION 2

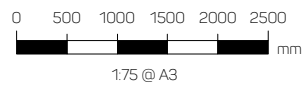

HOLMES DYER



-----DISCLAIMER-----

The information and associated plans provided by Holmes Dyer Pty Ltd and Swan Hill Rural City Council are provided for general information purposes only and are commercial in confidence. The plans should not be distributed to third parties without prior approval of the author/distributor.

The information is provided in good faith, for the express purpose of supporting a high-level conversation with the broader investor/builder market on opportunities and constraints relating to housing development in Robinvale, Victoria.

These plans should be read as high-level concept plans only and does not represent:

- Any commitment of Swan Hill Rural City Council to any future sale of the land at 56-76 Herbert Street, Robinvale which will be subject to a separate market/procurement strategy yet to be determined by Swan Hill Rural City Council.
- Any commitment on the future of the Robinvale Resource Centre which will be subject to future negotiation and decision by Swan Hill Rural City Council.
- Any commitment that the housing form and position represented by the different concept plans represent a form of development on the site is compliant with the Commercial 1 Zoning.

RETENTION OF EXISTING BUILDING OPTION (SEASONAL WORKER ACCOMMODATION)

Herbert Street, Robinvale Vic

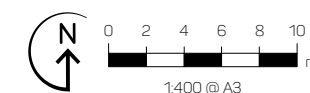

HOLMES DYER

Area calculations	
Dwelling floor area	33.8m ²
Balcony area	6.5m ²
Total floor area	40.3m ²

-----DISCLAIMER-----

The information and associated plans provided by Holmes Dyer Pty Ltd and Swan Hill Rural City Council are provided for general information purposes only and are commercial in confidence. The plans should not be distributed to third parties without prior approval of the author/distributor.

The information is provided in good faith, for the express purpose of supporting a high-level conversation with the broader investor/builder market on opportunities and constraints relating to housing development in Robinvale, Victoria.

These plans should be read as high-level concept plans only and does not represent:

- Any commitment of Swan Hill Rural City Council to any future sale of the land at 56-76 Herbert Street, Robinvale which will be subject to a separate market/procurement strategy yet to be determined by Swan Hill Rural City Council.
- Any commitment on the future of the Robinvale Resource Centre which will be subject to future negotiation and decision by Swan Hill Rural City Council.
- Any commitment that the housing form and position represented by the different concept plans represent a form of development on the site is compliant with the Commercial 1 Zoning.

