

Landscape Concept Design Package

NYAH RIVERFRONT LANDSCAPE MASTERPLANS

CLIENT CONTACT:

Swan Hill Rural City Council

Mark Bowd
Development Officer Community
e: mabow1@swanhill.vic.gov.au
p: 03 5036 2447
m: 0499 465 681

PROJECT ADDRESS:

Nyah & Nyah West,
Swan Hill, VIC
3594 / 3595

CONSULTANT CONTACT:

Pollen Studio P/L

Flynn Hart
Director / Registered Landscape Architect
e: flynn@pollenstudio.com.au
p: 03 9329 7548
m: 0418 566 939

Matt McKone

Landscape Architect
e: matt@pollenstudio.com.au
p: 03 9329 7548
m: (+64) 27 352 3340

ACKNOWLEDGEMENT OF COUNTRY:

We acknowledge and respect Traditional Owners as the original custodians of Victoria's land and waters that were never ceded. We honour elders past and present whose knowledge, connection and wisdom has ensured the continuation of culture and care for Country for tens of thousands of years.

LOCATION PLAN:



PROJECT PHASE:

Research & High-Level Concept Plan

Issue: 4 25.07.2022

DRAWING REGISTER:

DRAWING NO.	DRAWING TITLE	SHEET	REV.
LSK-000	Cover Page	1	D
LSK-100	High-Level Landscape Plan (Nyah)	2	D
LSK-101	High-Level Landscape Plan (Nyah)	3	D
LSK-200	High-Level Landscape Plan (Nyah West)	4	D

POLLEN

Pollen Studio Pty Ltd - Landscape Architects
BRUNSWICK - Siteworks
Studio 1 | Level 1 | 33 Saxon Street VIC 3056
03 9329 7548 | pollen@pollenstudio.com.au
pollenstudio.com.au | ABN 45 494 020 124

NOT FOR CONSTRUCTION

PROJECT
NYAH RIVERFRONT LANDSCAPE
MASTERPLANS
Capital Works
CLIENT
Swan Hill Rural City Council
45 Splatt St, Swan Hill VIC 3585

CLIENT REFERENCE
-

JOB NUMBER
211202

PHASE
**Research & High-Level
Concept Plan**

DRAWING TITLE
Cover Page

REV.	COMMENT	DATE
A	DRAFT HIGH-LEVEL CONCEPT PLANS	29.03.2022
B	FINAL HIGH-LEVEL CONCEPT PLANS	08.04.2022
C	FINAL HIGH-LEVEL CONCEPT PLANS	21.04.2022
D	FINAL HIGH-LEVEL CONCEPT PLANS	25.07.2022

DRAWN **MM/GA** CHECK **FH**

SCALE
NTS
SHEET
1 of 4
DRAWING NO.
LSK-000

NORTH

ISSUE
4



COMMUNITY MARKETS



BBQ PRECINCT & PLAYSPACE



FENCING UPGRADES



OUTDOOR CINEMA

LEGEND

- STUDY AREA
- MURRAY RIVER RESERVE
- EXISTING
 - REDGUM TREES
 - RESIDENTIAL TREES
 - DIRT TRACK
 - FENCELINE TO BE RETAINED
 - FENCELINE TO BE REMOVED
- PROPOSED
 - TREE
 - ACTIVATION AREA
 - LAWN AREA
 - PLANTED AREA
 - COMMUNITY MARKETS
 - SIGNAGE
 - WAYFINDING SIGN
 - BBQ PRECINCT
 - RV & TENT CAMPING

KEY

- Strategically placed deciduous trees to create shade opportunities and contrast with the existing Eucalyptus forest - providing shade in Summer months and solar access through Winter.
- Better connection throughout the site through upgraded and new pathways.
- Protection of existing trees and Reserve areas.
- Retain and improve existing amenities to encourage more visitors through mixed use activities, opportunities for activated play areas, markets and events such as a outdoor cinema.
- Extend irrigation across the whole site to connect the two spaces and improve visual amenity.
- Opportunity to utilise and repurpose the existing horse sheds to incorporate a BBQ precinct with park amenities. Proposed demolition of the uncovered shed to open up the space.
- Inclusion of a senior playground and exercise elements to offer a different play experience compared to the existing one.
- Utilise existing service lead-ins to be accessed for the BBQ shelter, activated playscape and multi-use area.
- To incorporate the existing toilet block, the park-facing walls could be celebrated with local artwork/murals.
- Improved access through removing the majority of fencelines currently segregating the site.
- Demolish existing fenceline and replace with bollard and wire to encourage pedestrian access and match the Riverfront Park to encourage better access and use through re-styling existing fences and gates.
- Opportunity to upgrade the existing boat ramp and park amenities.
- Location of existing trail.
- Future clubroom upgrades to feature an extension and new balcony.



PUBLIC CAMPING AREA



PROPOSED MIXED USE AREA

POLLEN

Pollen Studio Pty Ltd - Landscape Architects
BRUNSWICK - Siteworks
Studio 1 | Level 1 | 33 Saxon Street VIC 3056
03 9329 7548 | pollen@pollenstudio.com.au
pollenstudio.com.au | ABN 45 494 020 124

NOT FOR CONSTRUCTION

PROJECT
NYAH RIVERFRONT LANDSCAPE
MASTERPLANS
Capital Works
CLIENT
Swan Hill Rural City Council
45 Splatt St, Swan Hill VIC 3585

CLIENT REFERENCE
-

JOB NUMBER
211202

PHASE
Research & High-Level
Concept Plan

DRAWING TITLE
High-Level Landscape
Plan (Nyah)

REV.	COMMENT	DATE
A	DRAFT HIGH-LEVEL CONCEPT PLANS	29.03.2022
B	FINAL HIGH-LEVEL CONCEPT PLANS	08.04.2022
C	FINAL HIGH-LEVEL CONCEPT PLANS	21.04.2022
D	FINAL HIGH-LEVEL CONCEPT PLANS	25.07.2022

DRAWN MM/GA CHECK FH

SCALE
1:100 @ A1 | 1:200 @ A3

SHEET
2 of 4

DRAWING NO.
LSK-100

NORTH

ISSUE
4



RIVERSIDE FURNITURE



PUBLIC ART INSTALLATION



PLATFORM EDGE



INFORMATION / GATHERING SPACE

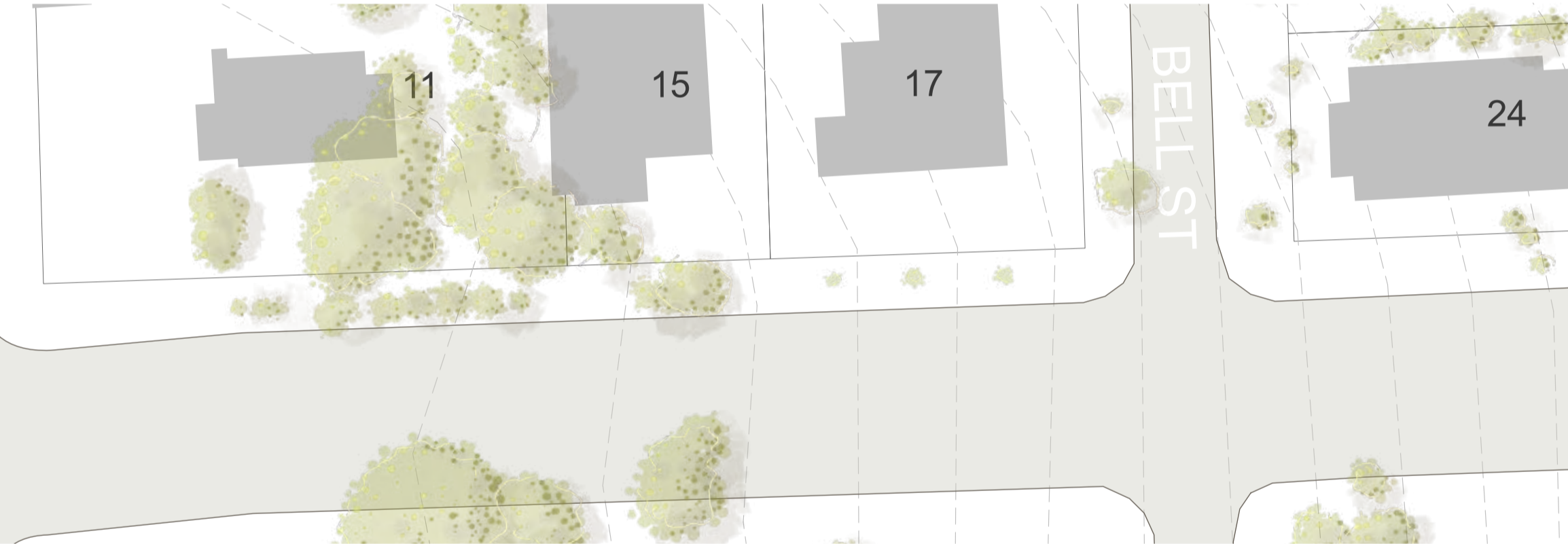

FOOD TRUCKS



COMMUNITY EVENTS



GRAPEVINE PLANTINGS



ARBOR



GRAPEVINE ARBOR



TIMBER LOOKOUT STRUCTURE



INDIGENOUS PLANTINGS



LEGEND

- STUDY AREA
- MURRAY RIVER RESERVE
- EXISTING
 - REDGUM TREES
 - RESIDENTIAL TREES
 - DIRT TRACK
 - FENCELINE BOLLARD & CHAIN
 - PICNIC SETTING
- PROPOSED
 - TREE
 - ACTIVATION AREA
 - LAWN AREA
 - PLANTED AREA
 - TIMBER MULCH
 - PLATFORM
 - GRAPEVINE
 - CHICANE LOG GATE
 - COMMUNITY MARKETS
 - SIGNAGE
 - WAYFINDING SIGN
 - FOOD TRUCK

KEY

- Implementation of a Riverfront Walkway with 'lookout' seating towards the Murray River
- Consider River Boardwalk to serve as a cultural node, building and improving spaces of cultural significance on site. Boardwalk to extend over waters edge to have floating feeling.
- Potential to protect the existing timber statues and signage with a light-weight arbor structure, forming the main entrance to the park.
- Extend entrance into the park through a second arbor, allowing the grape vines to overgrow the structure.
- Retain and improve existing amenities to encourage more visitors through mixed use activities, markets and events such as an outdoor cinema.
- Relocate existing park furniture to afford better amenity and be complimentary to the upgraded landscape.
- Vehicle turnaround area with the opportunity to host food-trucks during community events.
- Protection of the existing trees and Reserve areas that frame the site.
- Opportunity for Public Art installation.
- Opportunity for a formal information / gathering space at the entrance to the park.

POLLEN

Pollen Studio Pty Ltd - Landscape Architects
BRUNSWICK - Siteworks
Studio 1 | Level 1 | 33 Saxon Street VIC 3056
03 9329 7548 | pollen@pollenstudio.com.au
pollenstudio.com.au | ABN 45 494 020 124

NOT FOR CONSTRUCTION

PROJECT
NYAH RIVERFRONT LANDSCAPE
MASTERPLANS
Capital Works
CLIENT
Swan Hill Rural City Council
45 Splatt St, Swan Hill VIC 3585

CLIENT REFERENCE
-

JOB NUMBER
211202

PHASE
Research & High-Level
Concept Plan

DRAWING TITLE
High-Level Landscape
Plan (Nyah)

REV.	COMMENT	DATE
A	DRAFT HIGH-LEVEL CONCEPT PLANS	29.03.2022
B	FINAL HIGH-LEVEL CONCEPT PLANS	08.04.2022
C	FINAL HIGH-LEVEL CONCEPT PLANS	21.04.2022
D	FINAL HIGH-LEVEL CONCEPT PLANS	25.07.2022

DRAWN MM/GA CHECK FH

SCALE
1:500 @ A1 | 1:1000 @ A3
SHEET
3 of 4
DRAWING NO.
LSK-101

NORTH
ISSUE
4

LEGEND

- STUDY AREA
- EXISTING
- TREES
- RESIDENTIAL TREES
- FENCELINE
BOLLARD & CHAIN
- PROPOSED
- TREE
- ACTIVATION AREA
- RECYCLED BRICK PAVING
- LAWN AREA
- PLANTED AREA

KEY

- ① Opportunity to activate the space through Gateway Artwork and low planting.
- ② Upgrade the fence surrounding the existing Sculptural Artwork and build low retaining walls to bring the sculptures to road-level. By consolidating the sculptures to the upper-level and adding low maintenance planting behind, the space will become better linked into the site.
- ③ Orientate the proposed toilet block & multi-use platform to maximise the extent of the park during community events.
- ④ Include removable bollards to allow for Monash Avenue (laneway) to be closed to vehicles during community events.
- ⑤ Include surface artwork on the existing road bitumen to activate the space and informally include the area within the park.
- ⑥ Retain recycled brick paving to mark the entrance to the Senior Citizens Centre.
- ⑦ Relocation of the existing community timecapsule to outside the Senior Citizens Centre. To be laid amongst brick paving.
- ⑧ Opportunity to better connect the park and it's surroundings through a new concrete path network.
- ⑨ Install pram crossings to connect park to Nyah West skatepark.
- ⑩ Utilise open green space on the adjacent side of Monash Avenue (laneway) to expand on existing playground with a signature piece such as a flying fox.
- ⑪ Existing playspace.



Gateway Potential



Multi-Use Platform



Multi-Use Platform

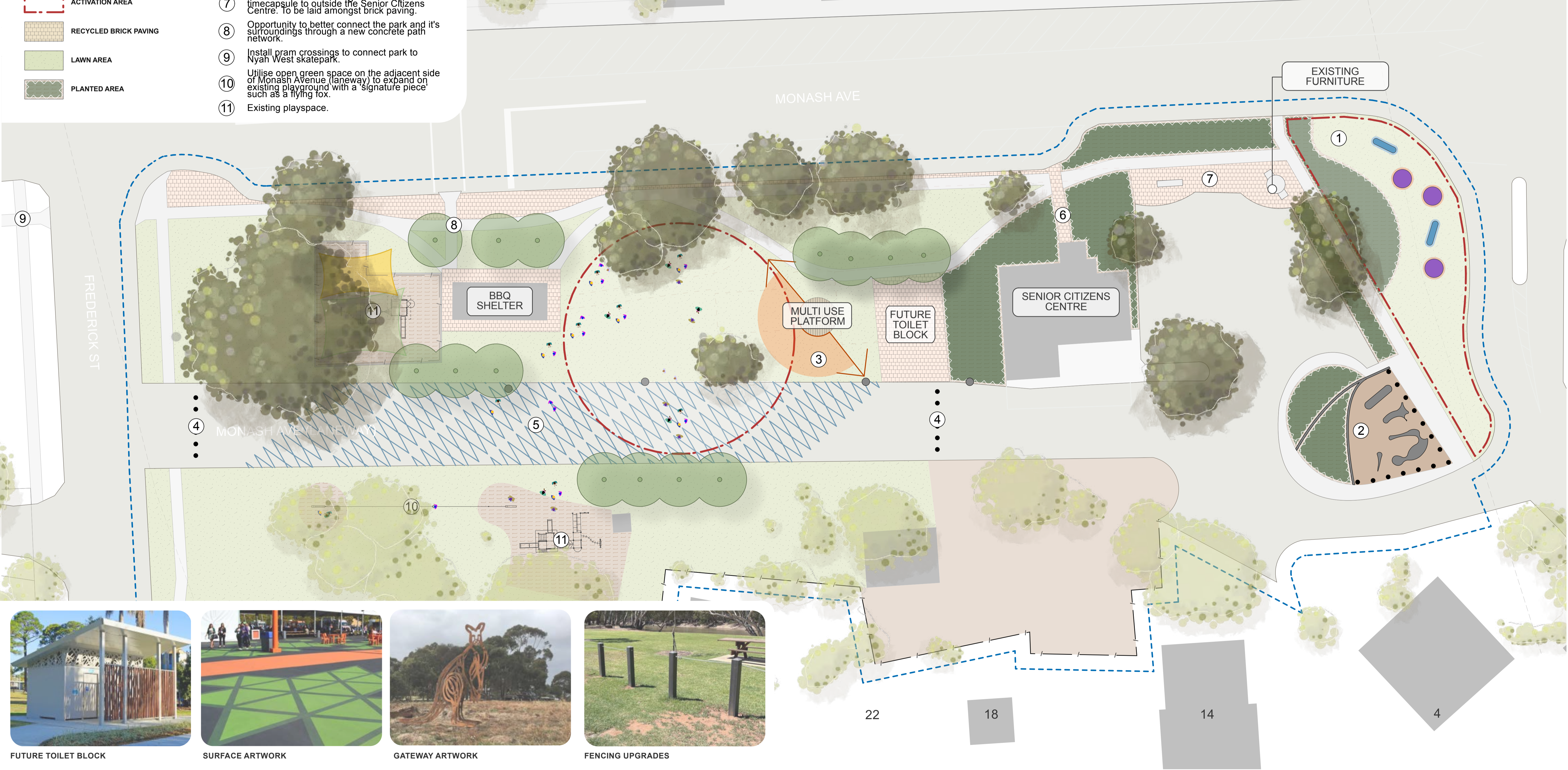

FUTURE TOILET BLOCK



SURFACE ARTWORK



GATEWAY ARTWORK



FENCING UPGRADES

POLLEN

Pollen Studio Pty Ltd - Landscape Architects
BRUNSWICK - Siteworks
Studio 1 | Level 1 | 33 Saxon Street VIC 3056
03 9329 7548 | pollen@pollenstudio.com.au
pollenstudio.com.au | ABN 45 494 020 124

NOT FOR CONSTRUCTION

PROJECT
NYAH RIVERFRONT LANDSCAPE
MASTERPLANS
Capital Works
CLIENT
Swan Hill Rural City Council
45 Splatt St, Swan Hill VIC 3585

CLIENT REFERENCE
-

JOB NUMBER
211202

PHASE
Research & High-Level
Concept Plan

DRAWING TITLE
High-Level Landscape
Plan (Nyah West)

REV.	COMMENT	DATE
A	DRAFT HIGH-LEVEL CONCEPT PLANS	29.03.2022
B	FINAL HIGH-LEVEL CONCEPT PLANS	08.04.2022
C	FINAL HIGH-LEVEL CONCEPT PLANS	21.04.2022
D	FINAL HIGH-LEVEL CONCEPT PLANS	25.07.2022

DRAWN MM/GA

CHECK FH

SCALE
1:250 @ A1 | 1:500 @ A3
SHEET
4 of 4
DRAWING NO.
LSK-200

NORTH
ISSUE
4